



800 BURNETT ST.
HOUSTON, TX 77009
\$10.697 ACRES OF LAND FOR SALE (PER SURVEY)

**SUBJECT
PROPERTY**

Allen St

White Oak
Bayou

Vine St

Daly Pl

Burnett St

Fulton St

Leona St

PROPERTY DETAILS



±940.05' of frontage on Burnett St.



Excellent visibility and accessibility to I-45, 610, and US 59



Less than a mile north of Downtown Houston



Blocks away from White Oak Bayou



Great street visibility



±300' from METRO Rail - Burnett TC Casa De Amigos SB

AERIAL MAP



Cushman & Wakefield of U.S., Inc. is proud to offer for sale ±10.697 acres of land (per survey) located at 800 Burnett St., Houston, Harris County, TX 77009



AERIAL MAP

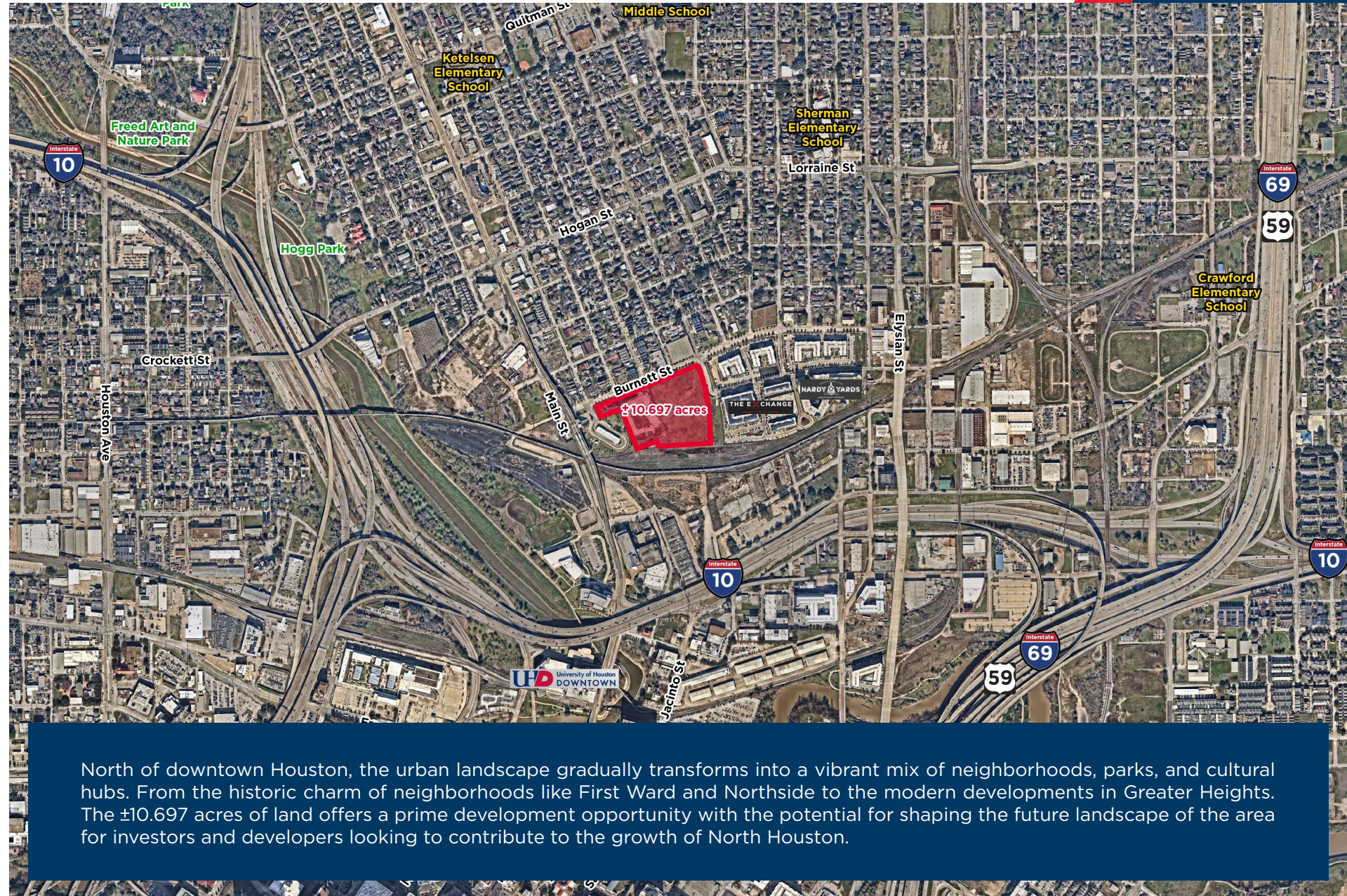

HARDY YARDS SURVEY

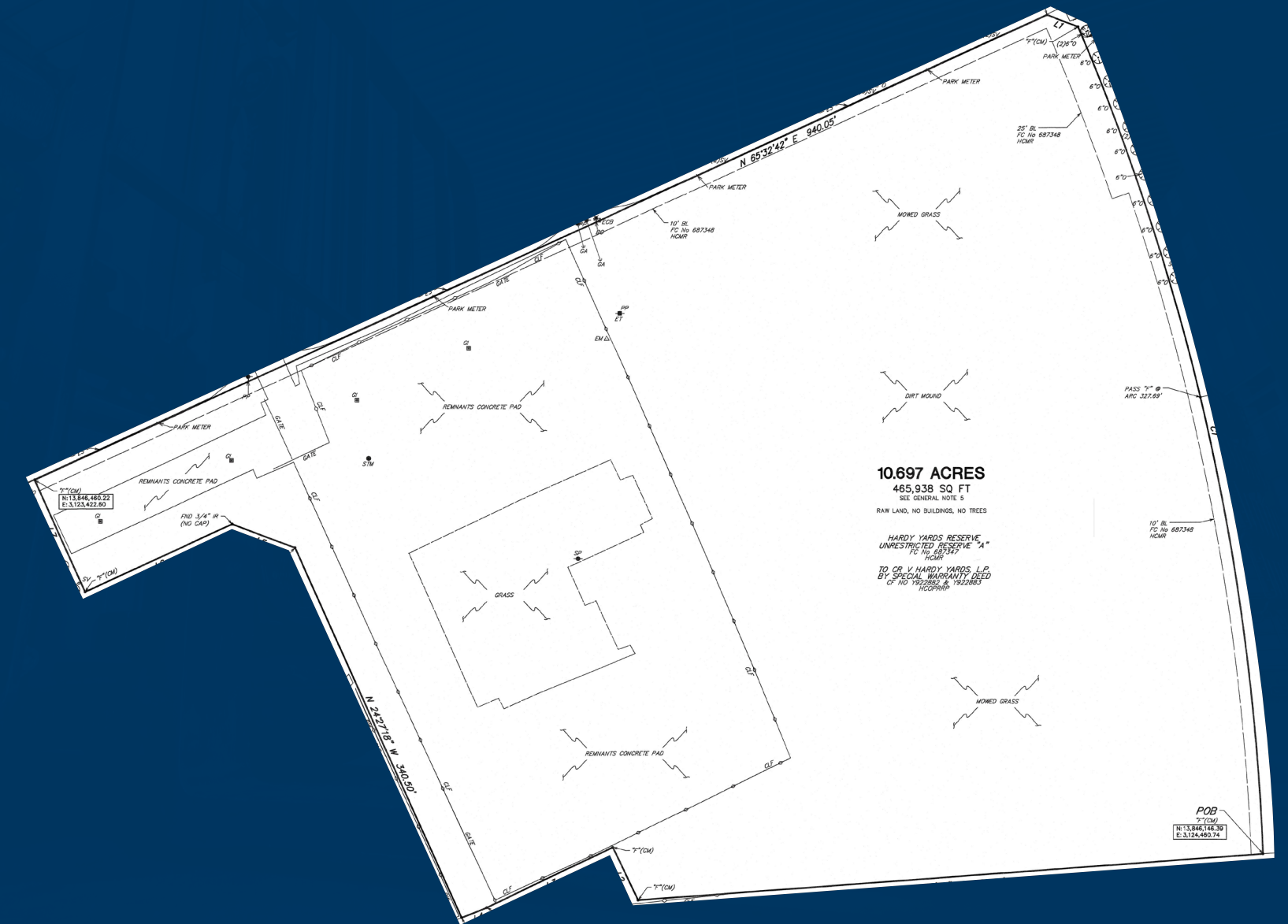

DEMO-INFOGRAPHICS



176,550

2023 Total Population



81,820

2023 Total Households



2.01

2023 Average Household Size



119,716

2023 Average Household Income



35.5

2023 Median Age



436,059

2023 Average Home Value



420,491

2023 Total Population



183,489

2023 Total Households



2.14

2023 Average Household Size



127,835

2023 Average Household Income



35.4

2023 Median Age



456,524

2023 Average Home Value

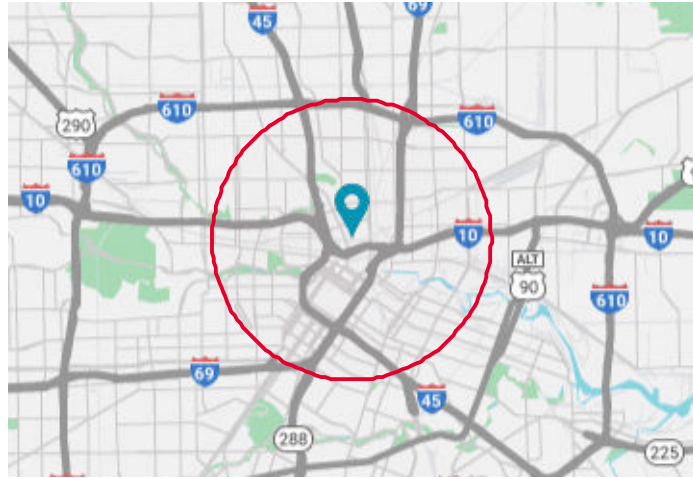

EDUCATIONAL ATTAINMENT

14%

High School Diploma

4%

GED/Alternative Credential

12%

Some College/No Degree

5%

Associate's Degree

30%

Bachelor's Degree

22%

Graduate/Professional Degree

EMPLOYMENT



318,342

2023 Total Daytime Population



78%

2023 Daytime Population: Workers



22%

2023 Daytime Population: Residents



11,261.6

2023 Daytime Population Density (Pop/sq mi)



12,264

2023 Total (SIC01-99) Businesses



254,103

2023 Total (SIC01-99) Employees

POPULATION BY AGE GROUP

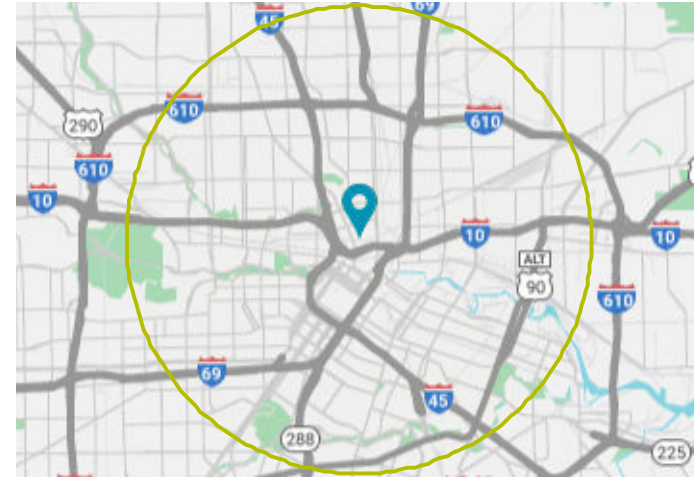
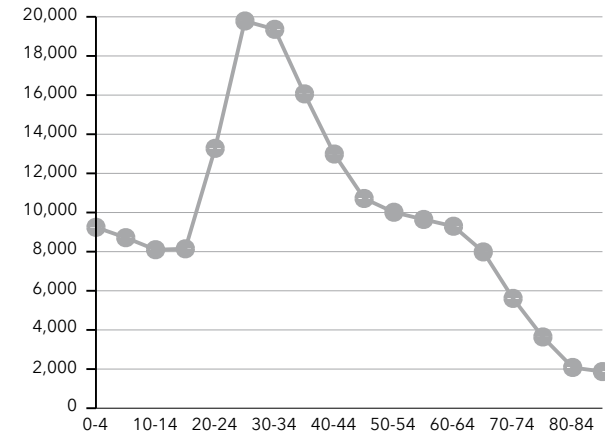

EDUCATIONAL ATTAINMENT

14%

High School Diploma

3%

GED/Alternative Credential

11%

Some College/No Degree

4%

Associate's Degree

29%

Bachelor's Degree

24%

Graduate/Professional Degree

EMPLOYMENT



632,860

2023 Total Daytime Population



70%

2023 Daytime Population: Workers



30%

2023 Daytime Population: Residents



8,059.0

2023 Daytime Population Density (Pop/sq mi)



26,030

2023 Total (SIC01-99) Businesses



464,138

2023 Total (SIC01-99) Employees

POPULATION BY AGE GROUP

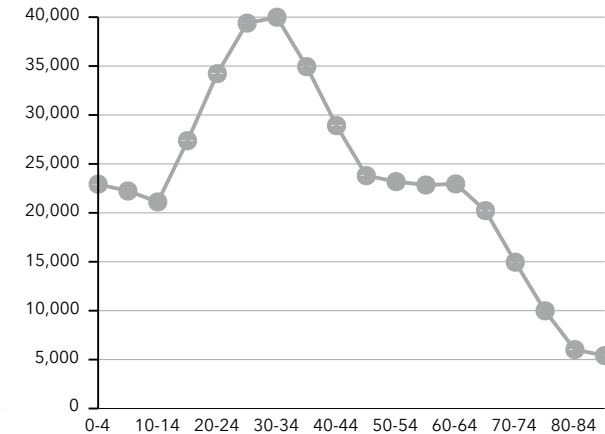

POPULATION TIME SERIES 2010-2023

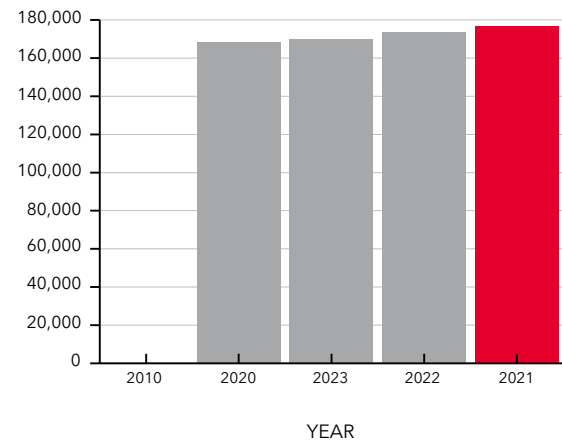

54% Male Population (%)

46% Female Population (%)

1.02% 2022-2027 Population: Compound Annual Growth Rate

POPULATION TIME SERIES 2010-2023

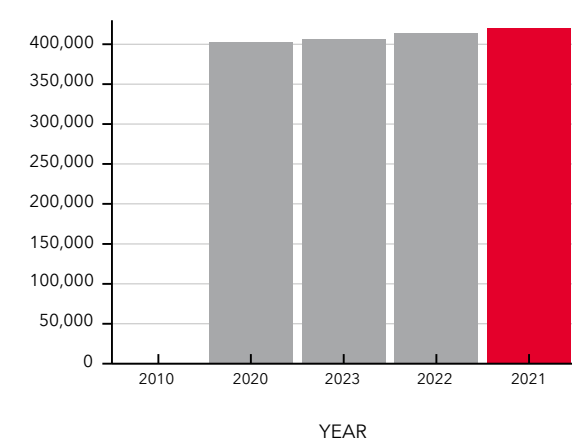

52% Male Population (%)

48% Female Population (%)

0.86% 2022-2027 Population: Compound Annual Growth Rate



CALL BROKER FOR INFORMATION:

Meredith T. Cullen

Director

+1 713 331 1809

meredith.cullen@cushwake.com

David L. Cook

Vice Chairman

+1 713 963 2888

david.cook@cushwake.com



©2024 Cushman & Wakefield. All rights reserved. The information contained in this communication is strictly confidential. This information has been obtained from sources believed to be reliable but has not been verified. NO WARRANTY OR REPRESENTATION, EXPRESS OR IMPLIED, IS MADE AS TO THE CONDITION OF THE PROPERTY (OR PROPERTIES) REFERENCED HEREIN OR AS TO THE ACCURACY OR COMPLETENESS OF THE INFORMATION CONTAINED HEREIN, AND SAME IS SUBMITTED SUBJECT TO ERRORS, OMISSIONS, CHANGE OF PRICE, RENTAL OR OTHER CONDITIONS, WITHDRAWAL WITHOUT NOTICE, AND TO ANY SPECIAL LISTING CONDITIONS IMPOSED BY THE PROPERTY OWNER(S). ANY PROJECTIONS, OPINIONS OR ESTIMATES ARE SUBJECT TO UNCERTAINTY AND DO NOT SIGNIFY CURRENT OR FUTURE PROPERTY PERFORMANCE.